

# Hotel Stats in RTO6 2017 - 2021

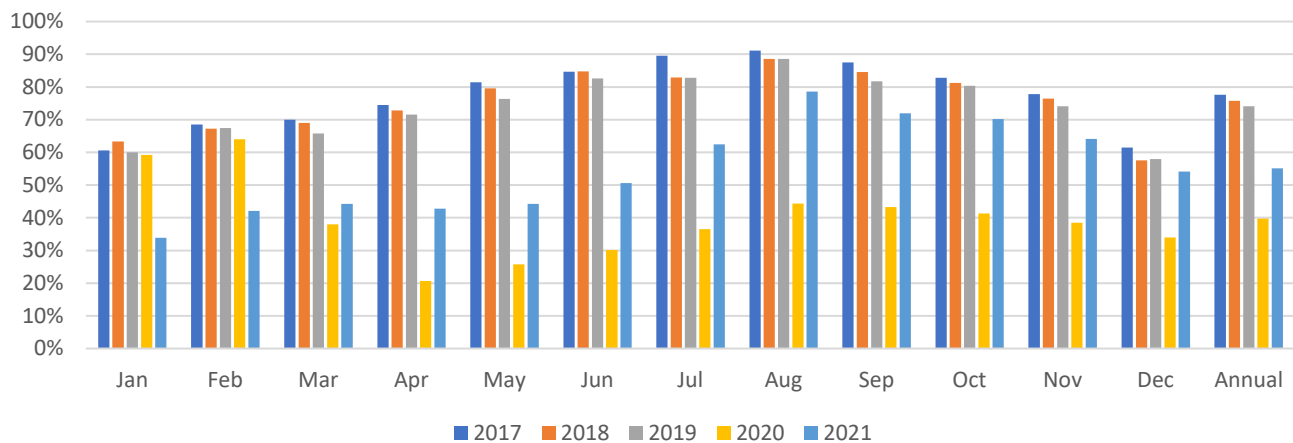

Date	Occupancy %				
	2017	2018	2019	2020	2021
Jan	60.6%	63.3%	60.0%	59.2%	33.9%
Feb	68.5%	67.3%	67.4%	64.0%	42.1%
Mar	70.0%	69.0%	65.7%	38.0%	44.2%
Apr	74.5%	72.8%	71.6%	20.7%	42.8%
May	81.4%	79.5%	76.3%	25.7%	44.2%
Jun	84.6%	84.7%	82.6%	30.1%	50.6%
Jul	89.6%	82.9%	82.8%	36.5%	62.4%
Aug	91.1%	88.6%	88.6%	44.3%	78.6%
Sep	87.5%	84.6%	81.8%	43.3%	71.9%
Oct	82.8%	81.2%	80.4%	41.3%	70.2%
Nov	77.8%	76.5%	74.1%	38.5%	64.1%
Dec	61.5%	57.5%	57.9%	34.0%	54.1%
Annual	77.6%	75.8%	74.1%	39.7%	55.1%

**Hotel Occupancy (%) for RTO6 (2017-2021)  
Monthly & Annual**



# Hotel Stats in RTO6 2017 - 2021



Date	Revenue \$				
	2017	2018	2019	2020	2021
Jan	17,128,782	18,191,199	18,341,678	18,434,509	7,689,215
Feb	17,569,289	17,781,933	18,803,380	18,059,138	8,934,595
Mar	19,794,422	19,744,128	19,963,897	11,087,536	11,361,948
Apr	20,864,463	21,827,449	21,857,091	4,565,405	10,562,021
May	24,560,948	25,168,284	25,020,570	5,977,164	11,290,156
Jun	25,331,248	27,332,486	26,559,765	7,064,656	12,775,352
Jul	29,087,356	28,423,086	28,292,280	8,970,745	17,482,635
Aug	30,313,543	31,649,124	31,811,960	10,835,939	25,440,029
Sep	27,071,593	27,666,592	26,070,559	10,570,068	23,140,584
Oct	25,168,188	26,316,633	25,457,919	10,165,787	23,148,482
Nov	22,674,810	23,753,820	22,996,143	8,904,801	20,082,073
Dec	17,230,235	17,119,579	17,564,034	7,887,360	17,188,913
<b>Annual</b>	<b>276,794,876</b>	<b>284,974,311</b>	<b>282,739,276</b>	<b>122,523,108</b>	<b>185,434,101</b>

Hotel Revenue (\$) for RTO6 (2017-2021) Monthly

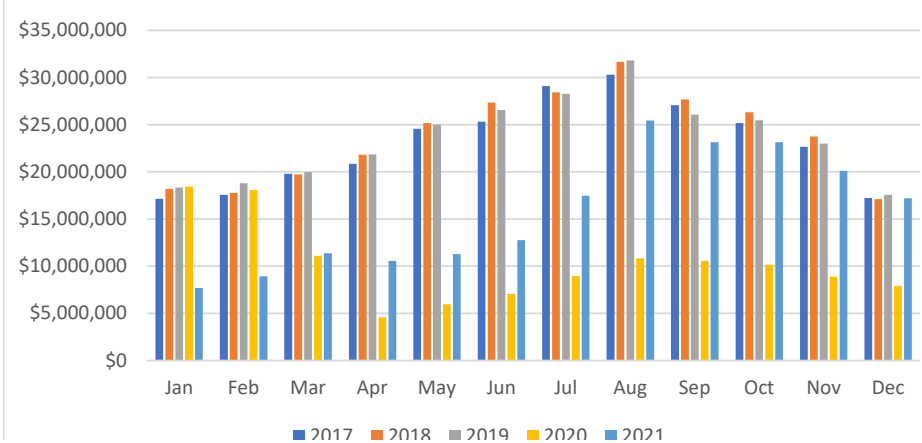

Hotel Revenue (\$) Annual

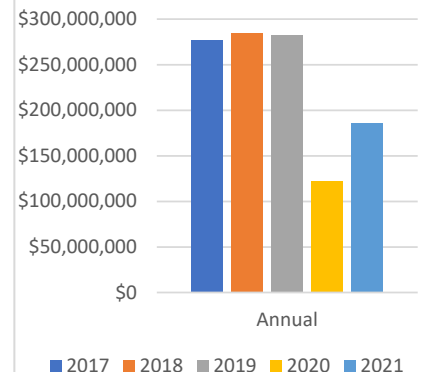

# Hotel Stats in RTO6 2017 - 2021



Date	ADR (Average Daily Rate) \$				
	2017	2018	2019	2020	2021
Jan	120.66	125.95	129.03	131.09	96.67
Feb	121.30	128.34	130.35	131.54	100.19
Mar	120.78	125.43	128.24	122.93	101.43
Apr	123.61	131.99	133.28	105.46	100.73
May	128.80	134.84	138.50	102.07	100.93
Jun	132.07	142.09	140.34	104.21	103.1
Jul	138.72	144.77	144.39	107.52	110.72
Aug	142.11	150.84	153.05	107.31	126.14
Sep	136.60	142.65	142.75	108.63	129.27
Oct	129.85	136.72	137.16	104.56	128.2
Nov	128.65	135.46	135.12	101.46	129.15
Dec	122.83	125.69	127.87	98.7	126.58
Annual	129.74	136.42	136.67	112.75	115.52

**Hotel ADR (Average Daily Rate) (\$) for RTO6 (2017-2021)  
Monthly & Annual**

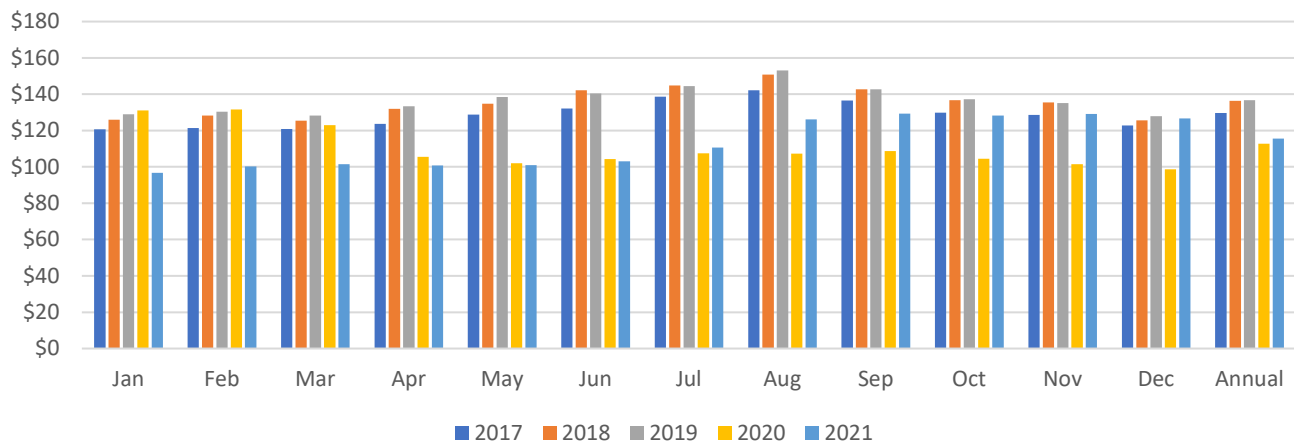

# Hotel Stats in RTO6 2017 - 2021



Date	RevPar (Revenue Per Available Room) \$				
	2017	2018	2019	2020	2021
Jan	73.16	79.76	77.45	77.65	32.75
Feb	83.08	86.32	87.91	84.21	42.14
Mar	84.54	86.57	84.30	46.7	44.87
Apr	92.08	96.13	95.39	21.8	43.1
May	104.90	107.26	105.67	26.2	44.59
Jun	111.79	120.37	115.91	31.34	52.13
Jul	124.23	119.96	119.49	39.2	69.04
Aug	129.47	133.58	135.63	47.5	99.15
Sep	119.47	120.66	116.73	47.06	92.98
Oct	107.49	111.07	110.31	43.17	90.01
Nov	100.06	103.58	100.10	39.07	82.72
Dec	75.52	72.29	73.99	33.6	68.52
Annual	100.62	103.36	101.92	44.75	63.69

**Hotel RevPar (Revenue Per Available Room) (\$) for RTO6 (2017-2021) Monthly & Annual**

